

Steve Puvalowski

Mobile RV Tech Services

4/24/2023 | 30 Photos



# Service Report

# Job Information

Customer

Location:

Unit:

VIN:

This report is for completing the following list of repairs:

- Correct reverse polarity wiring on outdoor plug
- Replace battery
- Replace emergency brake away switch
- Add fire extinguisher
- Add smoke alarm
- Repair roof sealant
- Service wheel bearings
- Inflate tires to manufacture recommended pressure
- Add generator coolant

## Maintenance: Axles, Brakes & Tires

- All 4 wheel assemblies were serviced.
- The tires were removed and inflated to 100 PSI.
- Wheel bearings were inspected, lubricated with new grease and torqued.
- 2 seals needed to be changed due to damage to the wheel seal.
- The emergency brake away switch was replaced.



Axle spindle and brake assemblies were cleaned and inspected.

Date: 4/24/2023, 11:03am  
Creator: Steve Puvalowski



Hubs and brakes were cleaned and inspected.

Date: 4/24/2023, 11:04am  
Creator: Steve Puvalowski

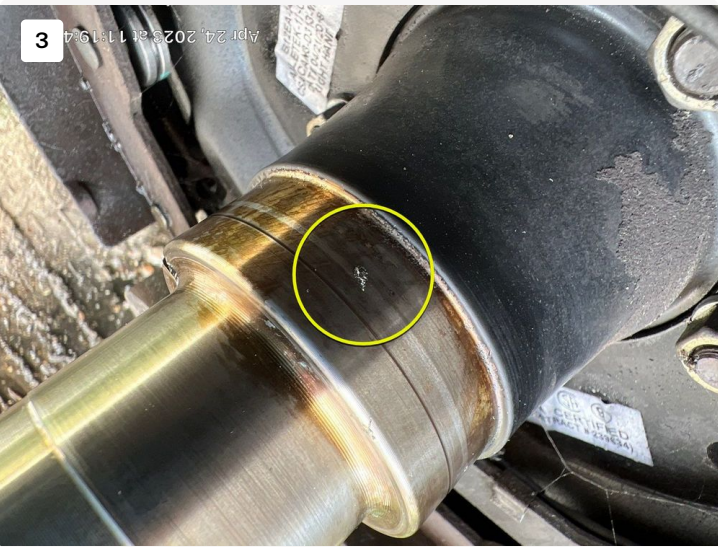

The curbside rear spindle had a burr where the seal spins and it tore the seal.

Date: 4/24/2023, 11:19am  
Creator: Steve Puvalowski



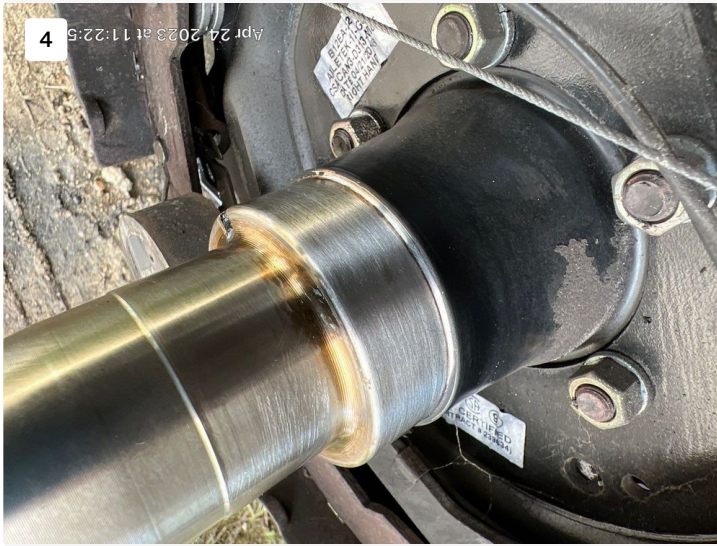

The spindle was sanded with fine emory cloth to remove the burr. A new seal was installed on this assembly.

Date: 4/24/2023, 11:22am

Creator: Steve Puvalowski



The streetside front wheel seal was installed too far on one side causing the seal to wobble when the hub rotates. The seal was removed and a new seal was installed.

Date: 4/24/2023, 1:45pm

Creator: Steve Puvalowski



New double lip wheel seal installed.

Date: 4/24/2023, 1:45pm

Creator: Steve Puvalowski



Bearings were torqued to 50 ft lbs.

Date: 4/24/2023, 1:06pm  
Creator: Steve Puvalowski



All 4 tires are inflated to 100 PSI.

Date: 4/24/2023, 2:07pm  
Creator: Steve Puvalowski



All lug nuts were torqued to 105 ft lbs

Date: 4/24/2023, 2:07pm  
Creator: Steve Puvalowski



10

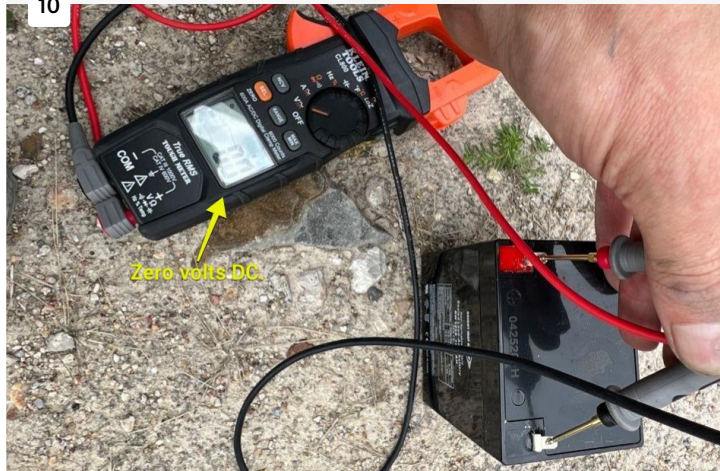

The battery for the emergency brake away switch is dead and needs to be replaced before the trailer is towed at highway speeds.

Date: 4/24/2023, 2:22pm

Creator: Steve Puvalowski

11

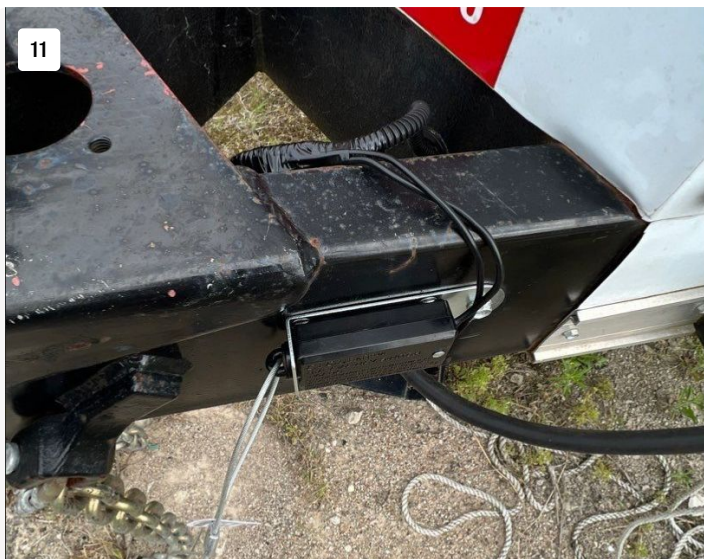

The emergency brake away switch was replaced.

Date: 4/24/2023, 4:24pm

Creator: Steve Puvalowski

## Repair: Roof Sealant

- The sealant covering the seals on the roof was cleaned and prepped for new sealant to be applied.
- New self leveling lap sealant was applied over the seals to prevent water intrusion.



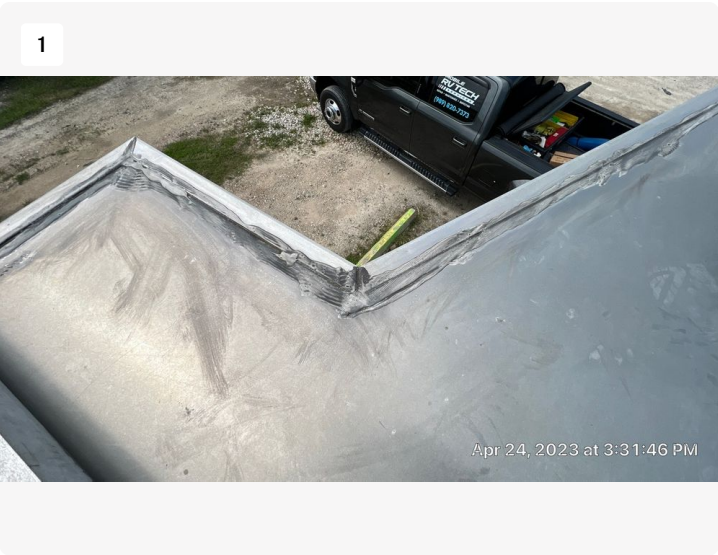

Perimeter sealant is cleaned and prepped for new sealant to be applied.



Roof vent sealant is cleaned and prepped for new sealant to be applied.



New sealant is applied around the roof vents.



New sealant is applied around the perimeter joints and roof penetrations.

Date: 4/24/2023, 4:07pm  
Creator: Steve Puvalowski



New sealant is applied around the accessible perimeter joints.

Date: 4/24/2023, 4:07pm  
Creator: Steve Puvalowski

## Repair: Electrical & Generator

- The battery near the generator was removed and replaced.
- Battery disconnect switch was cleaned.
- Generator coolant was added.
- Outdoor GFCI plug wiring was corrected.



New group 31 battery, 950 CCA rating.

Date: 4/24/2023, 9:57am  
Creator: Steve Puvalowski



New battery installed with anti corrosion spray applied to the terminals.

Date: 4/24/2023, 10:07am  
Creator: Steve Puvalowski



The battery has a battery box with a cover and a strap to secure the battery.

Date: 4/24/2023, 10:08am  
Creator: Steve Puvalowski





The battery disconnect switch had a mud daubber nest in it.

Date: 4/24/2023, 10:18am  
Creator: Steve Puvalowski



The battery disconnect switch was cleaned and re-installed.

Date: 4/24/2023, 10:20am  
Creator: Steve Puvalowski



Generator coolant was brought up to the cold fill level.

Date: 4/24/2023, 10:30am  
Creator: Steve Puvalowski

7



The hot and neutral wires were wired onto the wrong terminals of the front outdoor GFCI outlet.

Date: 4/24/2023, 2:33pm  
Creator: Steve Puvalowski

8



The wiring is now correct on the front outdoor GFCI outlet.

Date: 4/24/2023, 2:45pm  
Creator: Steve Puvalowski

# Installation of Safety Devices

- Fire extinguisher was installed.
- 2 smoke/CO alarms were installed.
- The 3rd smoke/CO alarm is left to be installed once the door is unlocked to the front room.

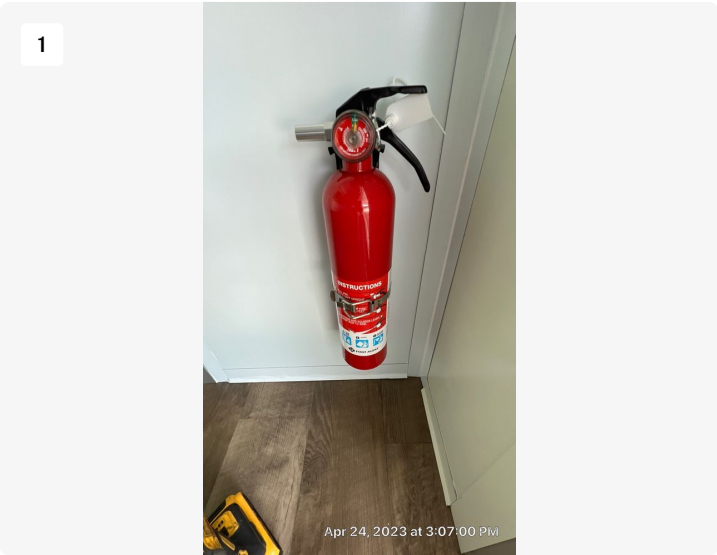

The 1A-10B:C fire extinguisher was installed in the center room near the entry door.

Date: 4/24/2023, 3:07pm  
Creator: Steve Puvalowski

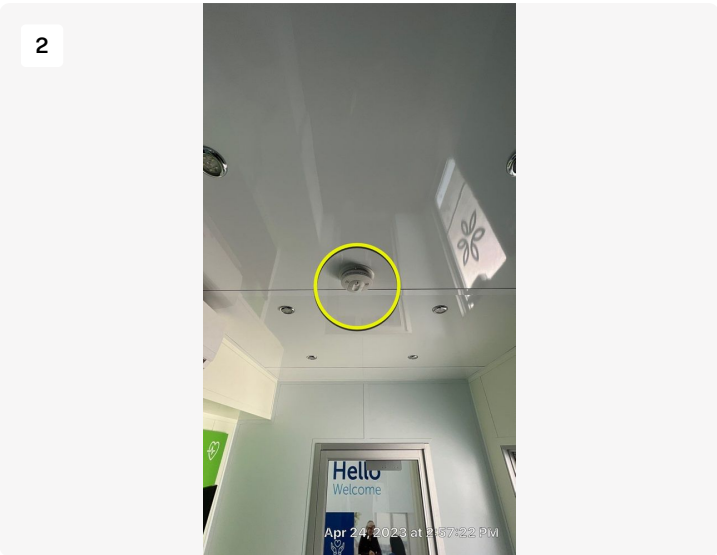

Smoke and CO alarms were installed in the center and rear room.

Date: 4/24/2023, 2:57pm  
Creator: Steve Puvalowski

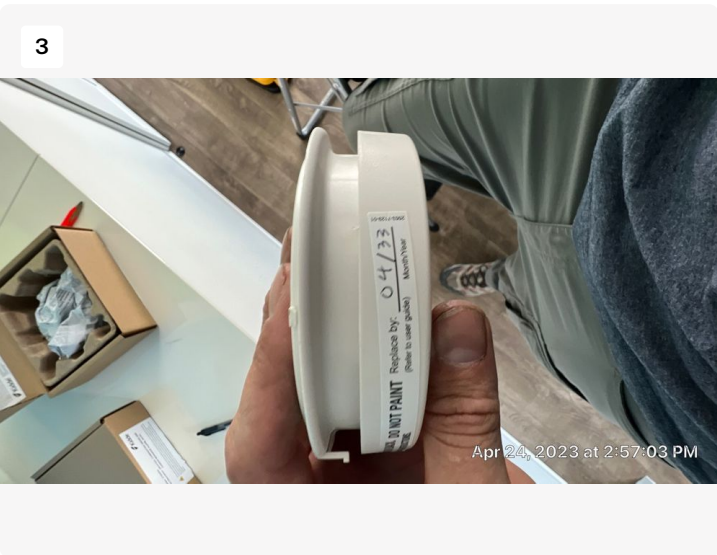

Smoke and CO alarms were installed in the center and rear room. The expiration of the new alarms is April 2033

Date: 4/24/2023, 2:57pm  
Creator: Steve Puvalowski





The door is locked for the front room and the smoke alarm is left to be installed once the door is unlocked.

Date: 4/24/2023, 2:57pm  
Creator: Steve Puvalowski

## Job Summary Information

- During the installation and testing of the emergency brake away switch, the battery that engages the emergency brakes was found and is dead. [REDACTED] has the battery information and is going to install the new battery when he returns to repair the door locks. This battery needs to be in place and functioning before the trailer is towed on the highway.
- I recommend installing a [solar battery maintainer](#) if the trailer will be sitting for extended periods. This would be for both the emergency brake battery and the chassis battery that is located near the generator. Lead acid batteries self drain and over time they will be dead from not being used. Also the GPS transponder is connected directly to the rear battery and will slowly drain the battery over time.

### Dicor Lap Sealant Cure Times: (approximate times for 50-70° F weather)

- 5 Minutes – Skins over
- 4 Hours – Waterproof
- 48 Hours – Cure 80%
- 30 Days – 100% Cure

Thank you for entrusting Mobile RV Tech services with your trailer. Tell others about your experience working with us by leaving a review at: <https://pro.housecallpro.com/review/Pi3HYG1Djp>



Battery Reference information for to replace the bad battery for the emergency brakes.

Battery:  
BW 1250, 12 Volt, 5 Amp Hour

Date: 4/24/2023, 2:24pm  
Creator: Steve Puvalowski

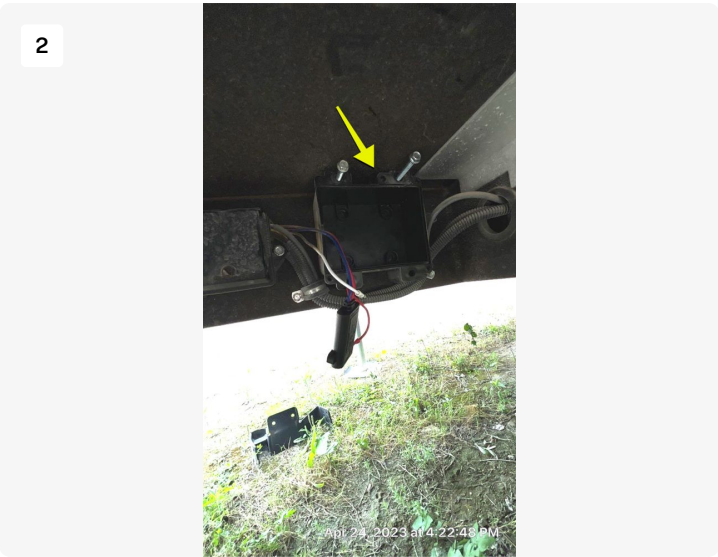

is going to replace the emergency brake battery that is located under the frame near the front of the trailer.

Date: 4/24/2023, 4:22pm  
Creator: Steve Puvalowski